

MALE VOCAL

KANSAS CITY

MALE VOCAL WITH BIG BAND

ARRANGED BY DARRELL HOLT

MED. SWING: M.M. ♩ = CA. 126

I'm goin' to

A

Kansas City- Kansas City here I come. _____ I'm goin' to

Kansas Ci-ty Kansas City here I come. _____ They got some

B crazy lit-tle women there and I'm goma get me one. _____ I'm gonna be

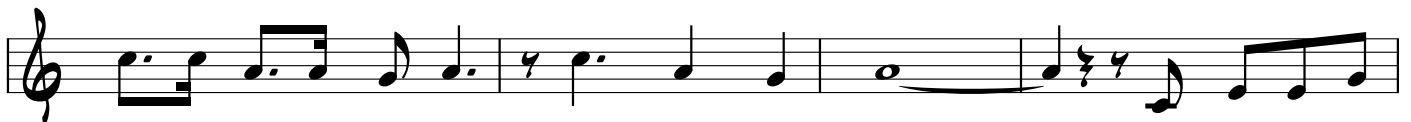

standin' on the corner, 12th Street and Vine. _____ I'm gon-na be

standin' on the corner, 12th Street and Vine. _____ With my

C Kansas City baby and my bottle of Kansas City wine. _____ Well, I

might take a train, I might take a plane, but if I have to walk I'm

goin' just the same I'm goin' to Kansas City Kansas City here I come. —

— They got some crazy lit-tle women there and I'm gonna get me

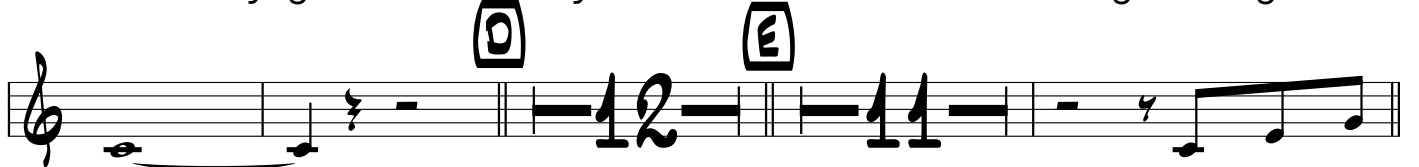

F one. — I'm goin' to

Kan - sas Cit - y Kan - sas Cit - y here I come. —

— I'm goin' to Kan-sas Cit-y Kan-sas Cit - y here I

come. — They got some cra-zy lit-tle wo-men there and

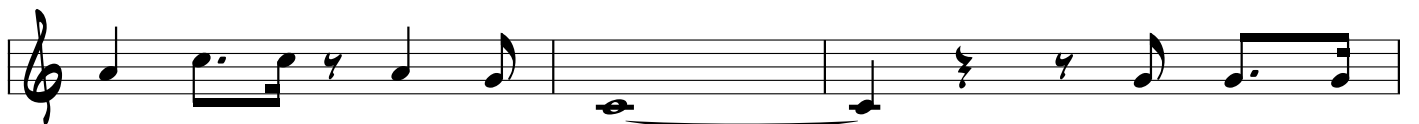

I'm gon - na get me one. — They got some

cra-zy lit-tle wo-men there and I'm gon-na get me one. —

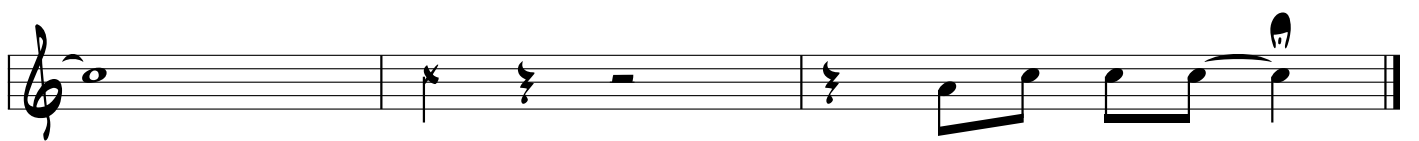

— Oh. Kansas Cit - y —

ALTO 1

KANSAS CITY

MALE VOCAL WITH BIG BAND

ARRANGED BY DARRELL HOLT

MED. SWING: M.M. ♩ = CA. 126

ALTO 2

KANSAS CITY

MALE VOCAL WITH BIG BAND

ARRANGED BY DARRELL HOLT

MED. SWING: M.M. ♩ = CA. 126

TENOR 3

KANSAS CITY

MALE VOCAL WITH BIG BAND

ARRANGED BY DARRELL HOLT

MED. SWING: M.M. ♩ = CA. 126

TENOR 4

KANSAS CITY

MALE VOCAL WITH BIG BAND

ARRANGED BY DARRELL HOLT

MED. SWING: M.M. ♩ = CA. 120

BARI 5

KANSAS CITY

MALE VOCAL WITH BIG BAND

ARRANGED BY DARRELL HOLT

MED. SWING: M.M. ♩ = CA. 126

TRUMPET 1

KANSAS CITY

MALE VOCAL WITH BIG BAND

ARRANGED BY DARRELL HOLT

MED. SWING: M.M. ♩ = CA. 126

TRUMPET 2

KANSAS CITY

MALE VOCAL WITH BIG BAND

ARRANGED BY DARRELL HOLT

MED. SWING: M.M. ♩ = CA. 126

TRUMPET 3

KANSAS CITY

MALE VOCAL WITH BIG BAND

ARRANGED BY DARRELL HOLT

MED. SWING: M.M. ♩ = CA. 126

TRUMPET 4

KANSAS CITY

MALE VOCAL WITH BIG BAND

ARRANGED BY DARRELL HOLT

MED. SWING: M.M. ♩ = CA. 126

BONE 1

KANSAS CITY

MALE VOCAL WITH BIG BAND

ARRANGED BY DARRELL HOLT

MED. SWING: M.M. ♩ = CA. 126

BONE 2

KANSAS CITY

MALE VOCAL WITH BIG BAND

ARRANGED BY DARRELL HOLT

MED. SWING; M.M. ♩ = CA. 126

BONE 3

KANSAS CITY

MALE VOCAL WITH BIG BAND

ARRANGED BY DARRELL HOLT

MED. SWING: M.M. ♩ = CA. 126

Dynamic markings: *staccato*, *ff*, and *f* with wedge-shaped crescendos. A circled letter **E** is positioned above the staff.

Dynamic markings: *f* with a wedge-shaped crescendo. A circled letter **F** is positioned above the staff. A *mf* dynamic marking is present below the staff.

Dynamic markings: *staccato*, *ff*, and *f* with wedge-shaped crescendos.

Dynamic markings: *f* and *ff* with wedge-shaped crescendos.

KANSAS CITY

MALE VOCAL WITH BIG BAND

ARRANGED BY DARRELL HOLT

MED. SWING: M.M. ♩ = CA. 126

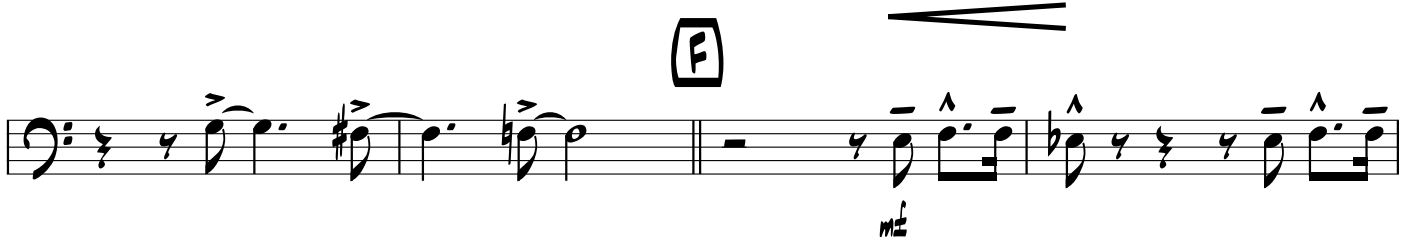
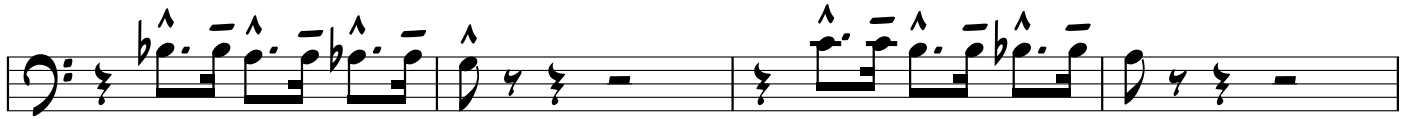

GT/PIANO

KANSAS CITY

MALE VOCAL WITH BIG BAND

ARRANGED BY DARRELL HOLT

MED. SWING: M.M. ♩ = CA. 126

Staff 1: Chords: C9, C9, Bb13, B13, C13, C7(#9), F9, C9. Performance markings: *ff*, *mf*.

Staff 2: Chords: F9, C9, C+7(#9), F7(b9), C13. Performance markings: *mf*, *ff*.

Staff 3: Chords: Cb13, Bb13, A13(b9), D7(b9), Dmi7, G13. Performance markings: *mf*, *ff*.

Staff 4: Chords: C7(#9), C9F9, D9, G13, C7(b9). Performance markings: *mf*, *ff*.

Staff 5: Chords: C7(b9), F7(b9), C7(b9), C7(b9). Performance markings: *mf*, *ff*.

Staff 6: Chords: D+7(#9), Dmi7/G, G13, G9, Eb7(#9), D+7(#9), FMA7/G. Performance markings: *mf*, *ff*.

Staff 7: Chords: F, C9, F, F9, C9, C9, F9, C9. Performance markings: *mf*, *ff*.

Staff 8: Chords: F9, F9, C9, C9, F9, C9, G13, Gb13, F13. Performance markings: *mf*, *ff*.

Staff 9: Chords: C9, C13, C9, C13, G13, Gb13, F13. Performance markings: *mf*, *ff*.

GT/PIANO

KANSAS CITY

MALE VOCAL WITH BIG BAND

ARRANGED BY DARRELL HOLT

MED. SWING: M.M. ♩ = CA. 126

Staff 6: Chords: D+7(#9), Dmi7/G, G13, G9, Eb7(#9), D+7(#9), FMA7/G.

Staff 8: Chords: F9, F9, C9, C9, F9, C9, G13, Gb13, F13.

Staff 9: Chords: C9, C13, C9, C13, G13, Gb13, F13.

BASS

KANSAS CITY

MALE VOCAL WITH BIG BAND

ARRANGED BY DARRELL HOLT

MED. SWING: M.M. ♩ = CA. 126

A

f

mf

B

f

C

mf

DRUMS

KANSAS CITY

MALE VOCAL WITH BIG BAND

MED. SWING: M.M. ♩ = CA. 126

ARRANGED BY DARRELL HOLT

4

E

4

F

